

DEPLOY

Rad u učionici ITC L3

- Windows:
 - User name: EMxxG2011 ili Exxxxx (xxxxx je broj indeksa)
 - Password: ftn
- Studenti koriste sledeće:
 - Bazu podataka orcl11
 - Bazu podataka orcl11wh

Rad u učionici ITC L3

- Baza podataka orcl11:
 - Studentska korisnička šema (user schema) pod nazivom **Exxxxx** (OLTP baza podataka)
 - User name: Exxxxx ili lxxxxx (xxxxx je broj indeksa)
 - Password: ftn
- Baza podataka orcl11wh:
 - Studentska korisnička šema (user schema) pod nazivom **ExxxxxWH** (OWB repository)
 - User name: ExxxxxWH ili lxxxxxWH (xxxxx je broj indeksa)
 - Password: ftn

Rad u učionici ITC L3

- Podaci potrebni za konektovanje na baze podataka (orcl11 ili orcl11wh)
 - Host Name: 192.168.3.51
 - Port Number: 1521
 - Oracle SID, database name: orcl11 ili orcl11wh
- Administratorski nalog (biće dostupan samo na prvom času za kreiranje OWB repozitorijuma):
 - User name: sys
 - Password: sys2011

Rad u učionici ITC L3

- Podaci potrebni za konektovanje na asistentsku bazu podataka (primer Studentske službe)
 - Host Name: 192.168.3.51
 - Port Number: 1521
 - Database name: orcl11
 - User name: asistent
 - Password: sofokle

Kreiranje RUNTIME user-a

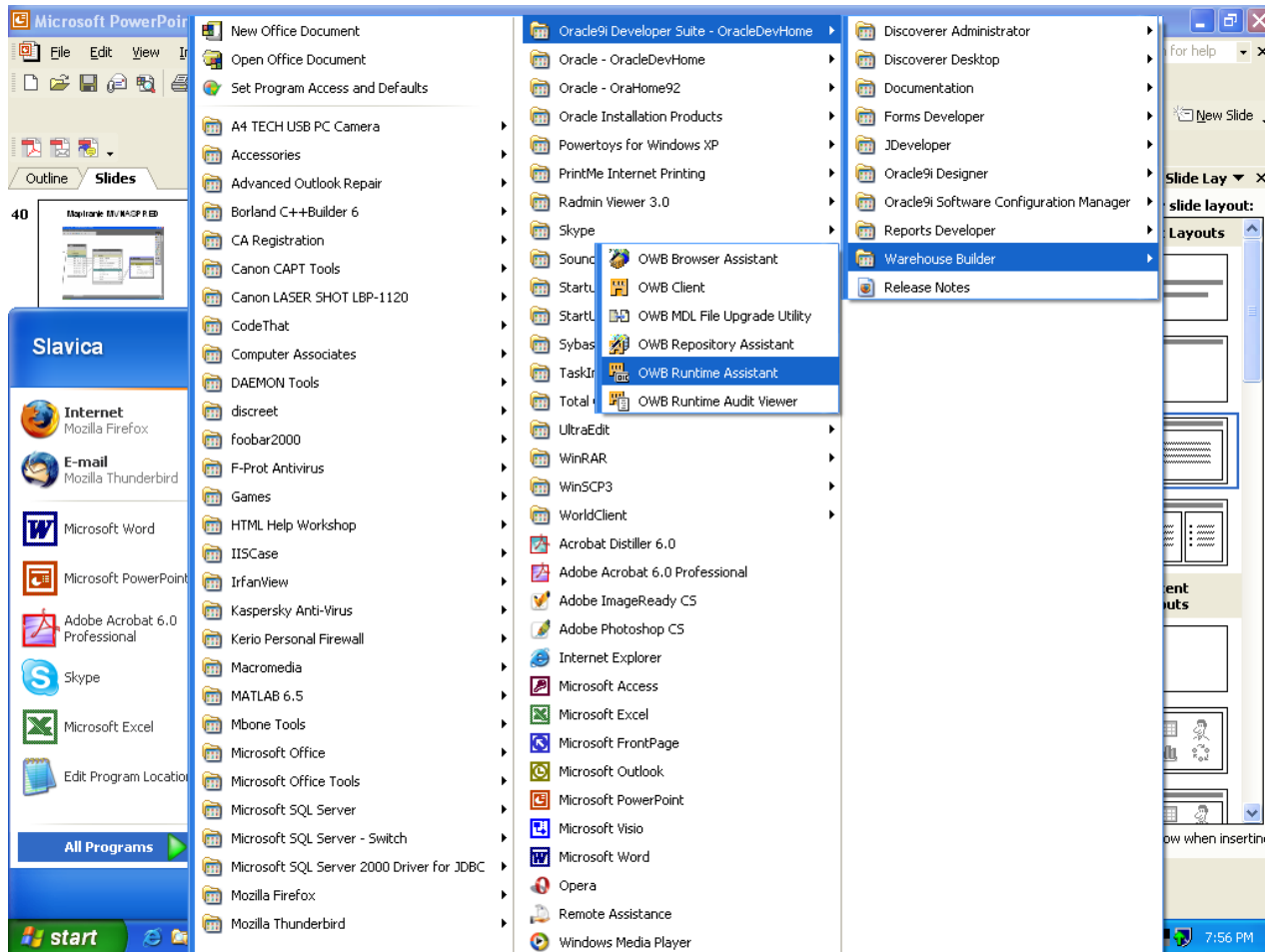

RUNTIME USER

RUNTIME USER

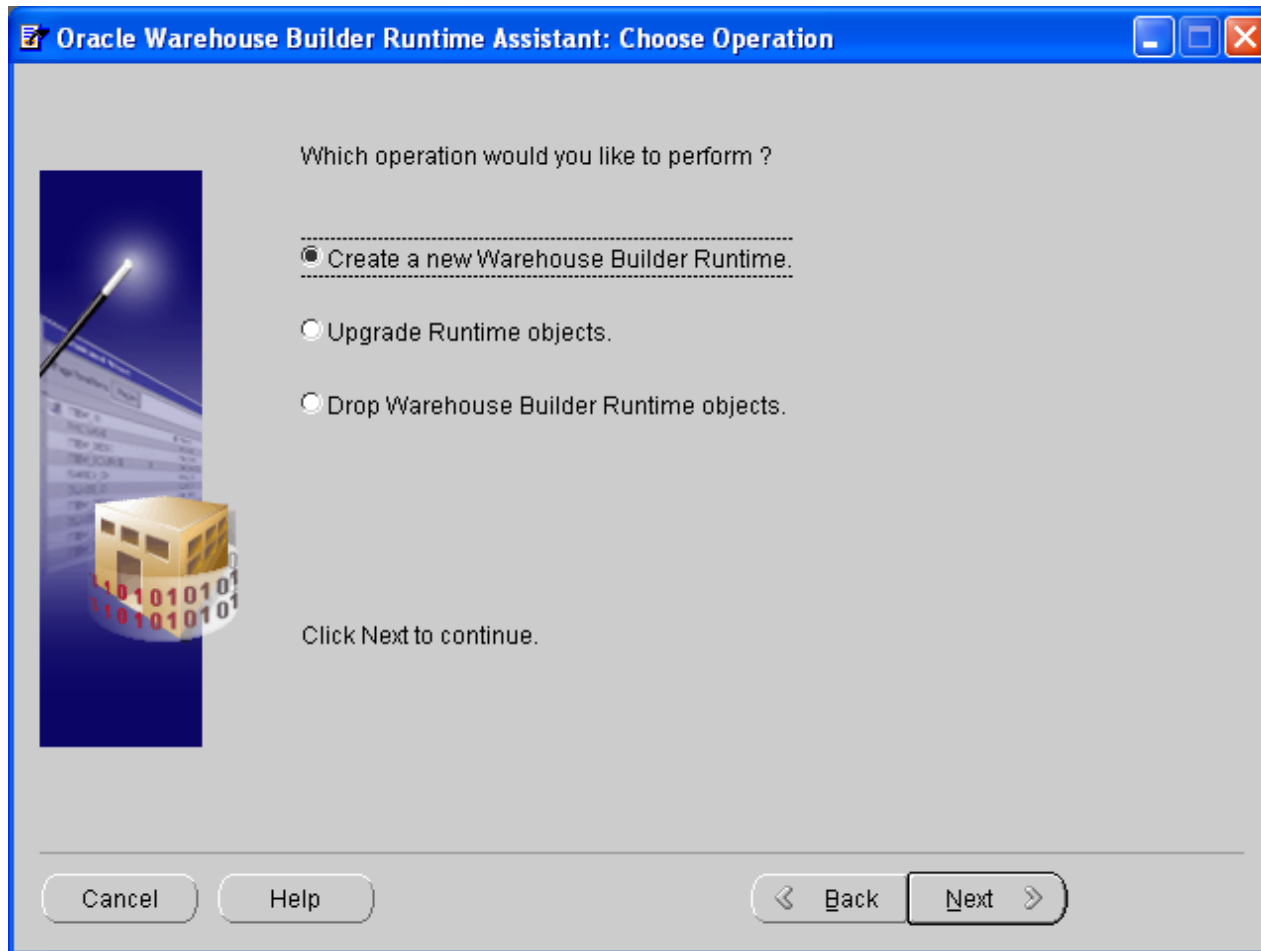

RUNTIME USER

Oracle Warehouse Builder Runtime Assistant: Server Information

Enter the information about the Host Name, Port Number, and Oracle SID of the database where the Warehouse Builder Runtime will be installed.

Host Name:

Port Number:

Oracle SID:

Click Next to continue.

Cancel Help < Back Next >

RUNTIME USER

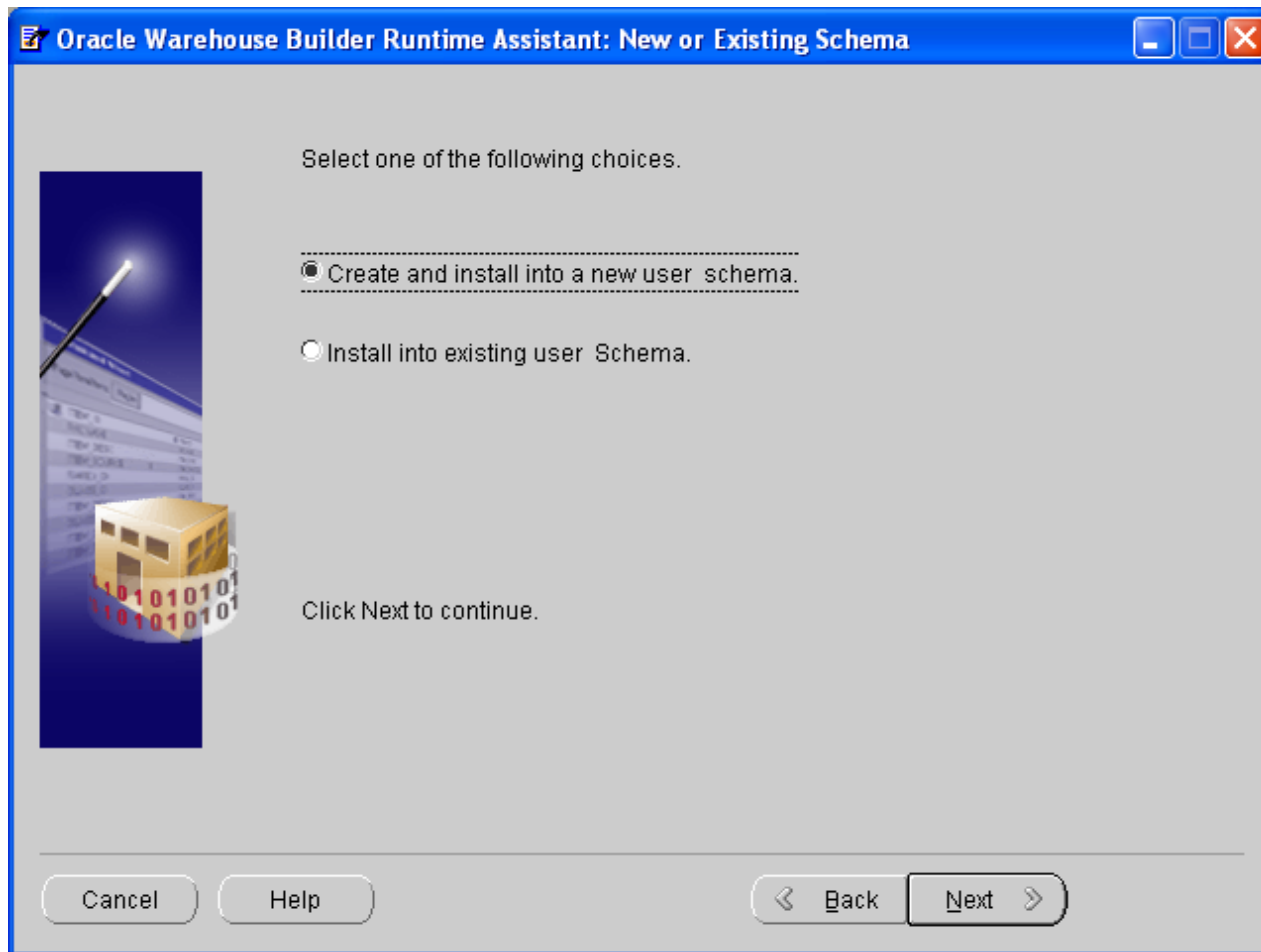

RUNTIME USER

Oracle Warehouse Builder Runtime Assistant: User Name and Password

Enter the User Name and Password of a database user with SYSDBA privileges (typically SYS).

User Name:

Password:

sys2011

Click Next to continue.

Cancel Help Back Next

RUNTIME USER

Oracle Warehouse Builder Runtime Assistant: User Name and Password

Enter new User Name and Password for Runtime schema.

User Name:

Password:

Re-enter Password:

Click Next to continue.

Cancel Help < Back Next >

RUNTIME USER

Oracle Warehouse Builder Runtime Assistant: Tablespace

Select the default tablespace for Runtime data.

USERS

Select the default tablespace for indexes.

USERS

Select the temporary tablespace .

TEMP

Click Next to continue.

Cancel Help < Back Next >

SQL Developer

Kreiranje konekcije za runtime usera

New / Select Database Connection

Connection Name	Connection Details
admin	sys@//192.168.3.5...
asistent	asistent@//192.16...

Connection Name: zaDeploy
Username: exxxxrun
Password: ***
 Save Password

Oracle Access

Role: default
Connection Type: Basic
 OS Authentication
 Kerberos Authentication
 Proxy Connection

Hostname: 192.168.3.51
Port: 1521
 SID: orcl11wh
 Service name

Status :

Help Save Clear Test Connect Cancel

SQL Developer

Kreiranje linka na OLTP bazu

Umesto IP adrese servera
treba da piše SID

Public Schema: ExxxxRun
Name: runlink
Properties DDL
Host Name: orcl11
Current User
Fixed User
User Name: exxxx
Password: ***
Shared:
Authentication
User Name:
Password:
Help OK Cancel

Projekat sa vežbi

asistent
sofokle

SQL Developer

Kreiranje linka na OLTP bazu

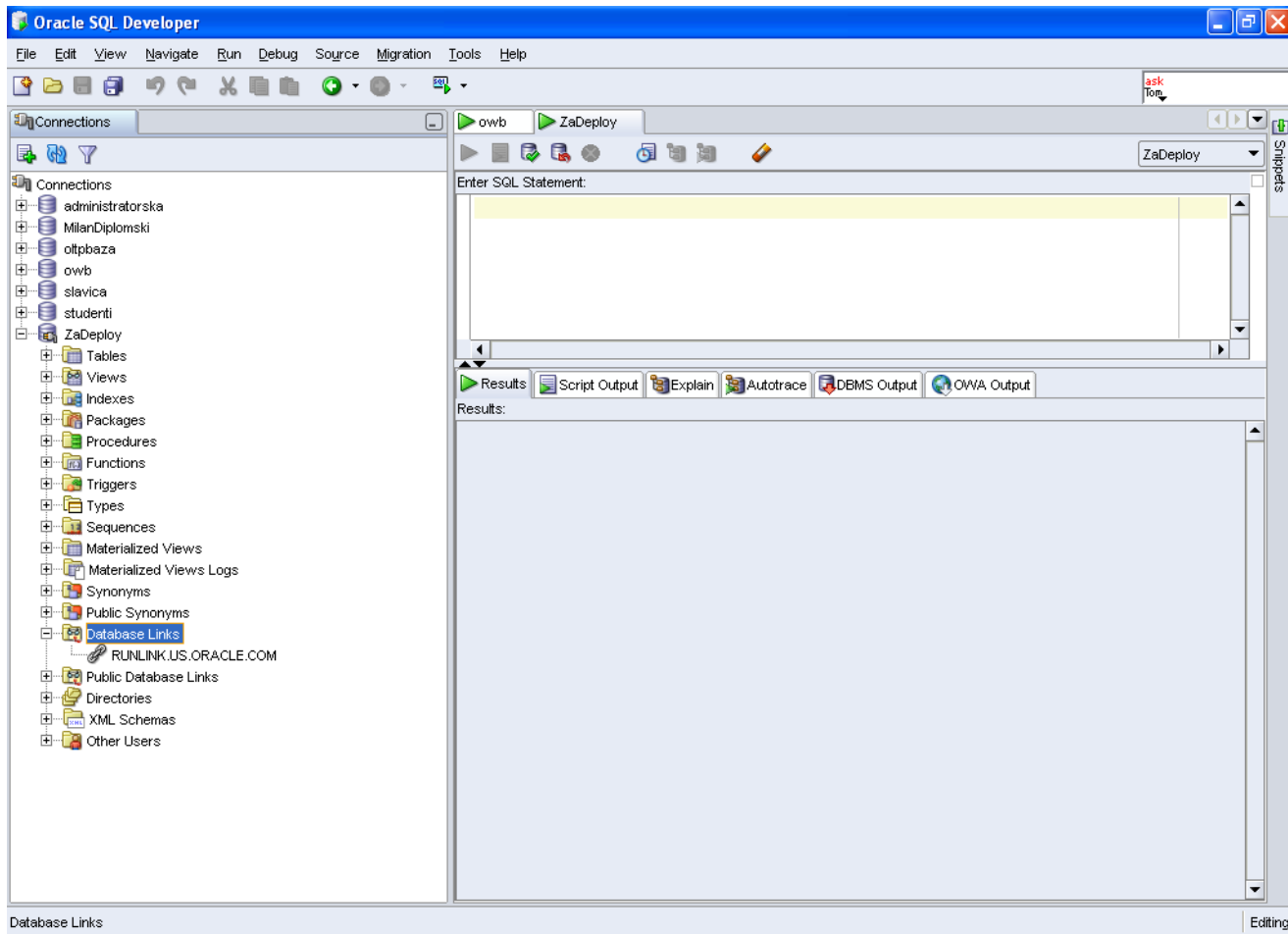

OWB

- U Properties, Source modula kreirati link pod istim nazivom kao u SQL Developer-u

OWB

Module Properties: IZVORBAZAPODATAKA [Read/Write]

Name Source **Connection**

Select or create a database link to import metadata into the module. The database link physically exists in the Warehouse Builder repository schema and is only used for metadata retrieval.

Source for Metadata Import:

- Oracle Data Dictionary
- Oracle Designer Repository

Database link: RUNLINK.US.ORACLE.COM **New DB Link ...**

Owner: **exxxxx**

User Name: **exxxxx**

Connect String: localhost:1521:test

Schema: **exxxxx** **Change Sche...**

Help OK Cancel

asistent → Owner: exxxxx

sofokle → User Name: exxxxx

asistent → Schema: exxxxx

Kreirati link sa istim nazivom kao u SQL Developer-u

DEPLOY

New Database Link

To create a new database link, enter the information below.
To test this database link, select the Create and Test button.
When you finish testing, click OK.

DB Link Name:

SQL*Net Connect String:

Host Name:

Host Name:

Port Number:

Oracle SID:

Use for Heterogeneous Services

User Name:

Password:

Projekat sa vežbi

asistent

sofokle

DEPLOY - sekvencera

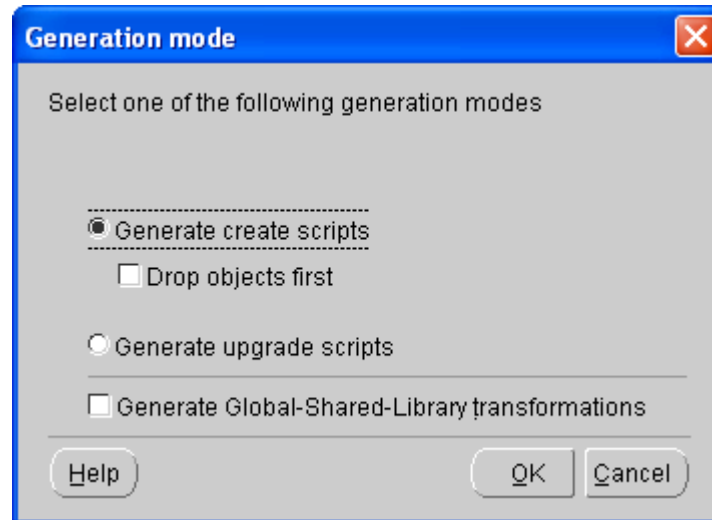

DEPLOY - sekvencera

Generation Results[Succeed]

Objects for which scripts have been generated.

Schema Objects | Mappings | Messages

Selected Objects

Object Name	Object Type	Last Generation	Located in
SK_PREDMET	Sequence	Jan 18, 2009 7:16:08 PM	ODREDISTEWHOUSE

Generated Scripts

Filter for: All Objects | Filter by: All Roles

Object Name	Object Type	Script Name	Role	Language
SK_PREDMET	SEQUENCE	SK_PREDMET.ddl	DDL	SQL

View Code
Deploy ...
Save as File

Help | Close

DEPLOY - sekvencera

A dialog box titled "Connection Information" with a close button (X) in the top right corner. The dialog contains the following fields and values:

Field	Value
User name:	exxxxxRun
Password:	***
Host name:	192.168.3.51
Port number:	1521
SID:	orcl11wh

At the bottom of the dialog, there are three buttons: "Help", "OK", and "Cancel".

DEPLOY - sekvencera

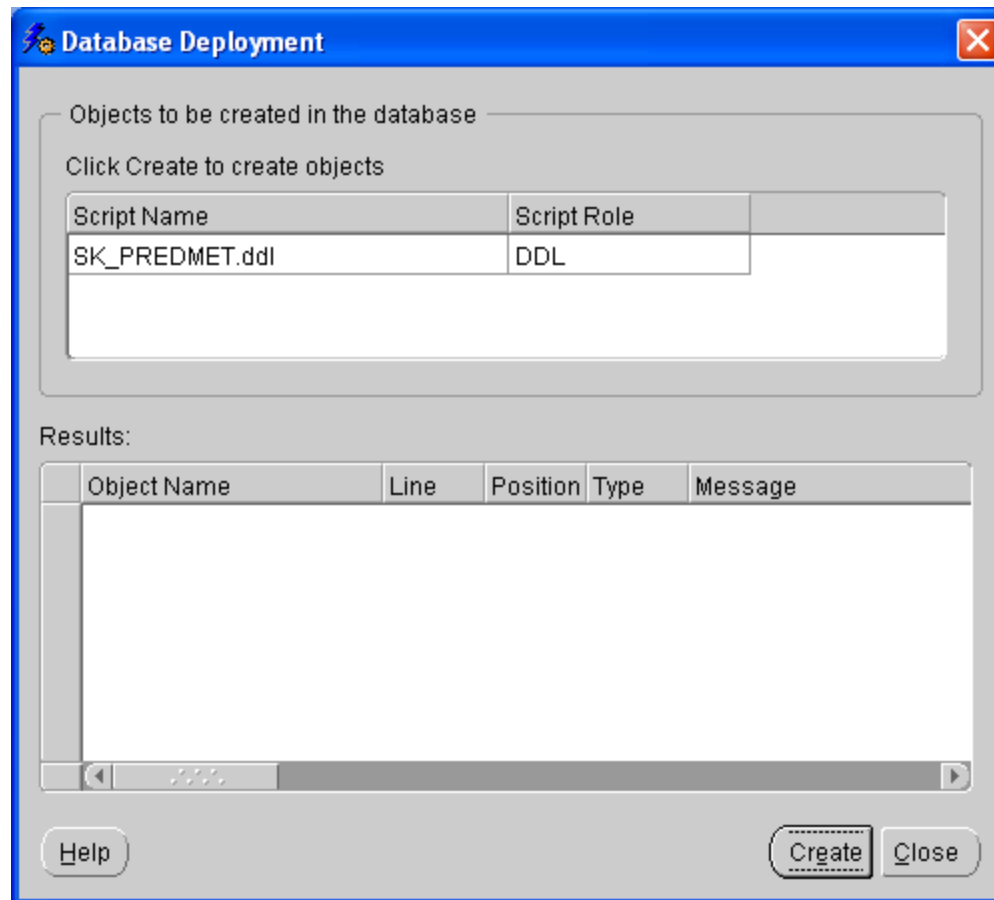

DEPLOY - sekvencera

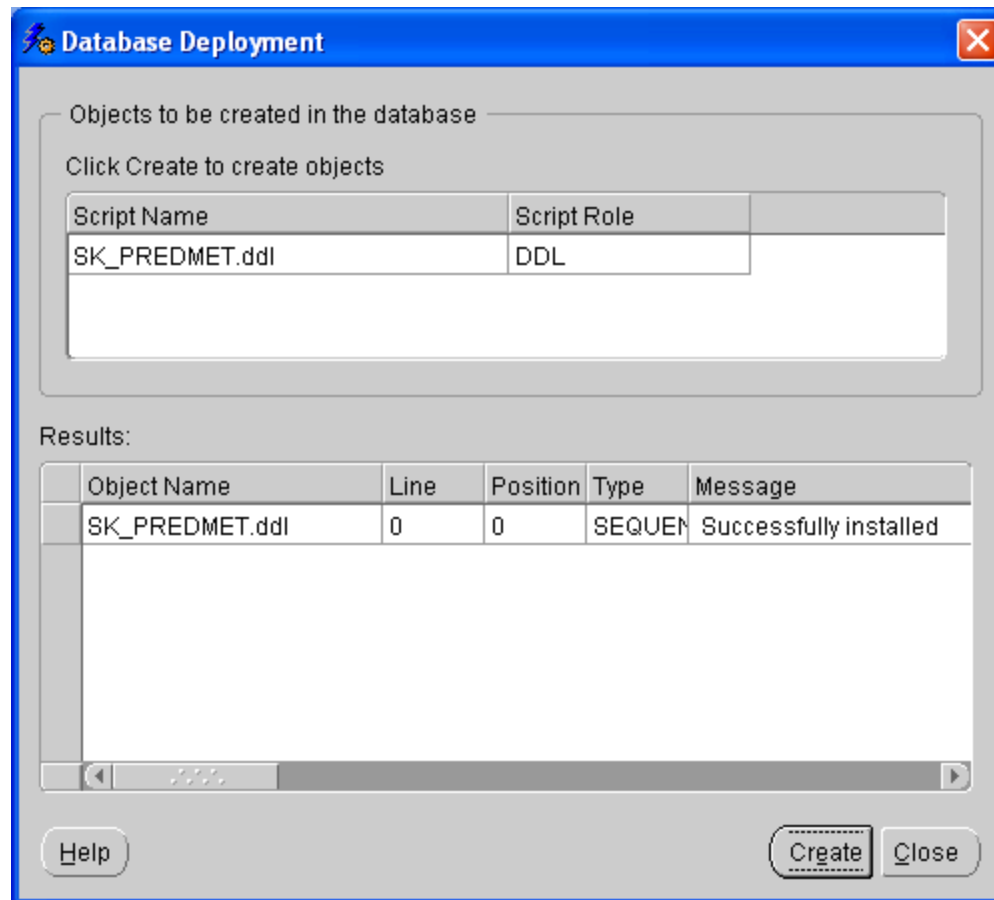

DEPLOY – dimenzije NASTAVNIK

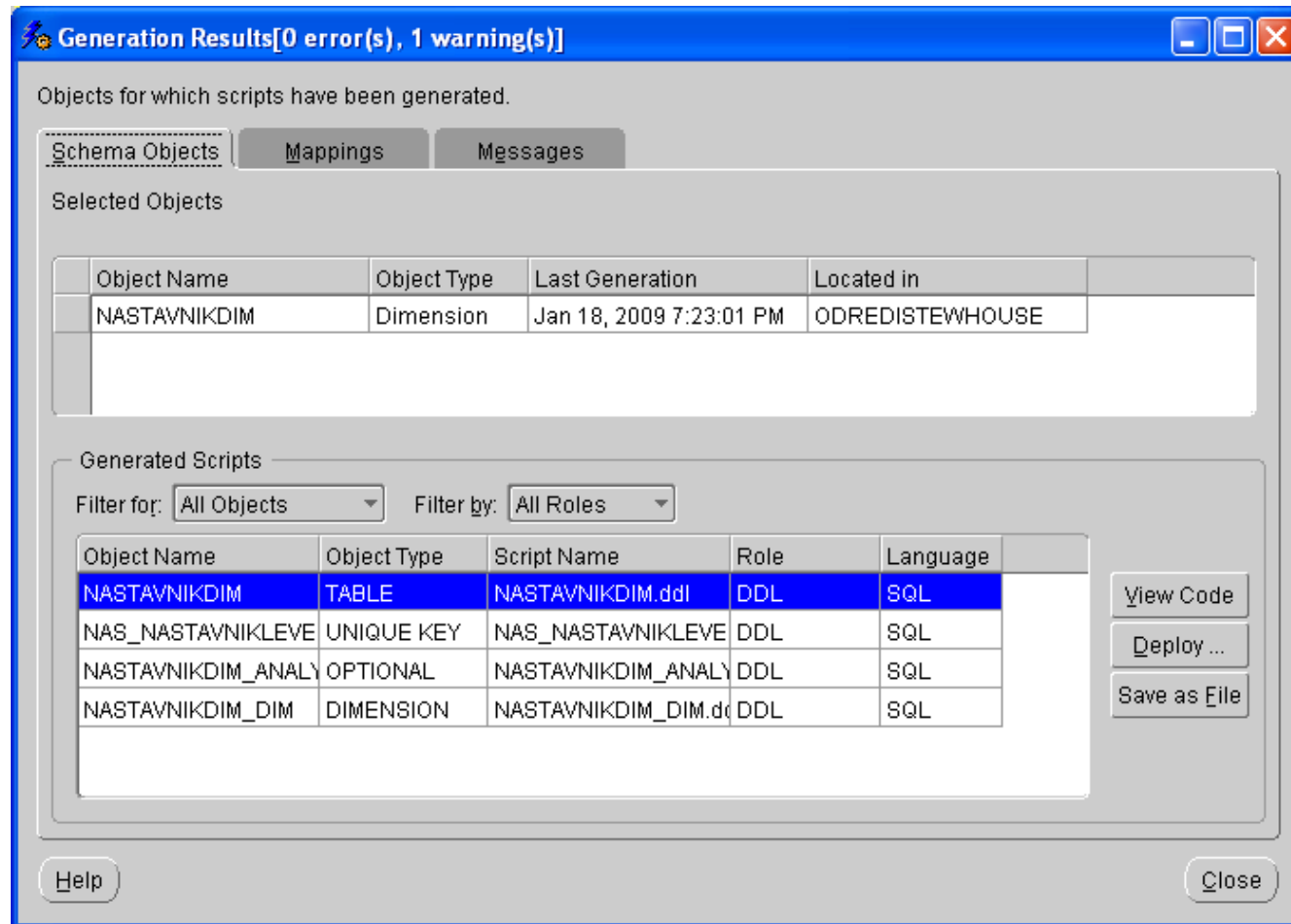

Treba sve da se deploy
ne samo TABLE

DEPLOY – dimenzije NASTAVNIK

View Code

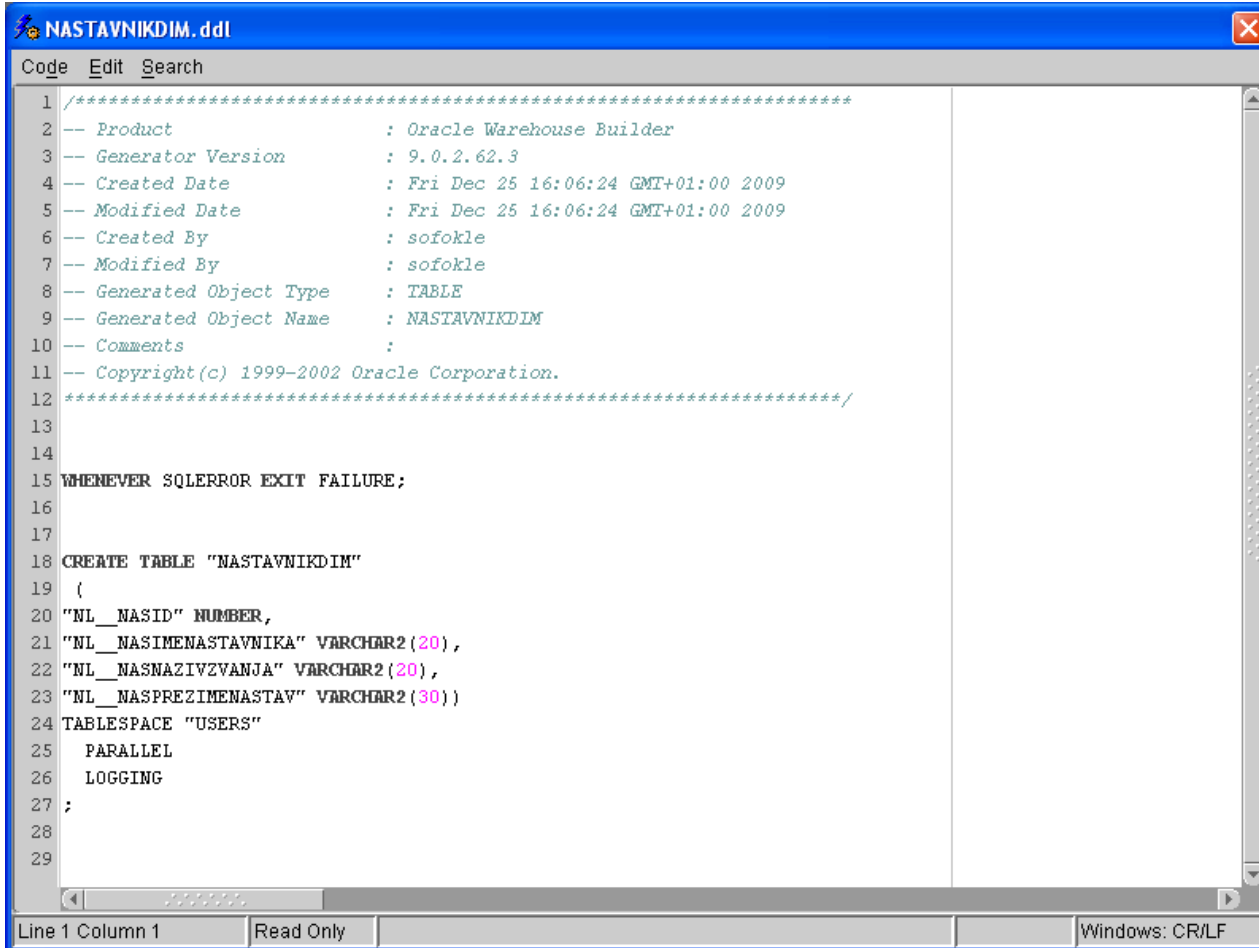

```
1 /*****
2 -- Product           : Oracle Warehouse Builder
3 -- Generator Version  : 9.0.2.62.3
4 -- Created Date      : Fri Dec 25 16:06:24 GMT+01:00 2009
5 -- Modified Date     : Fri Dec 25 16:06:24 GMT+01:00 2009
6 -- Created By        : sofokle
7 -- Modified By       : sofokle
8 -- Generated Object Type : TABLE
9 -- Generated Object Name : NASTAVNIKDIM
10 -- Comments          :
11 -- Copyright(c) 1999-2002 Oracle Corporation.
12 *****/
13
14
15 WHENEVER SQLERROR EXIT FAILURE;
16
17
18 CREATE TABLE "NASTAVNIKDIM"
19 (
20 "NL_NASID" NUMBER,
21 "NL_NASIMENASTAVNIKA" VARCHAR2(20),
22 "NL_NASNAZIVZVANJA" VARCHAR2(20),
23 "NL_NASPREZIMENASTAV" VARCHAR2(30))
24 TABLESPACE "USERS"
25 PARALLEL
26 LOGGING
27 ;
28
29
```

Line 1 Column 1 Read Only Windows: CR/LF

DEPLOY – dimenzije NASTAVNIK

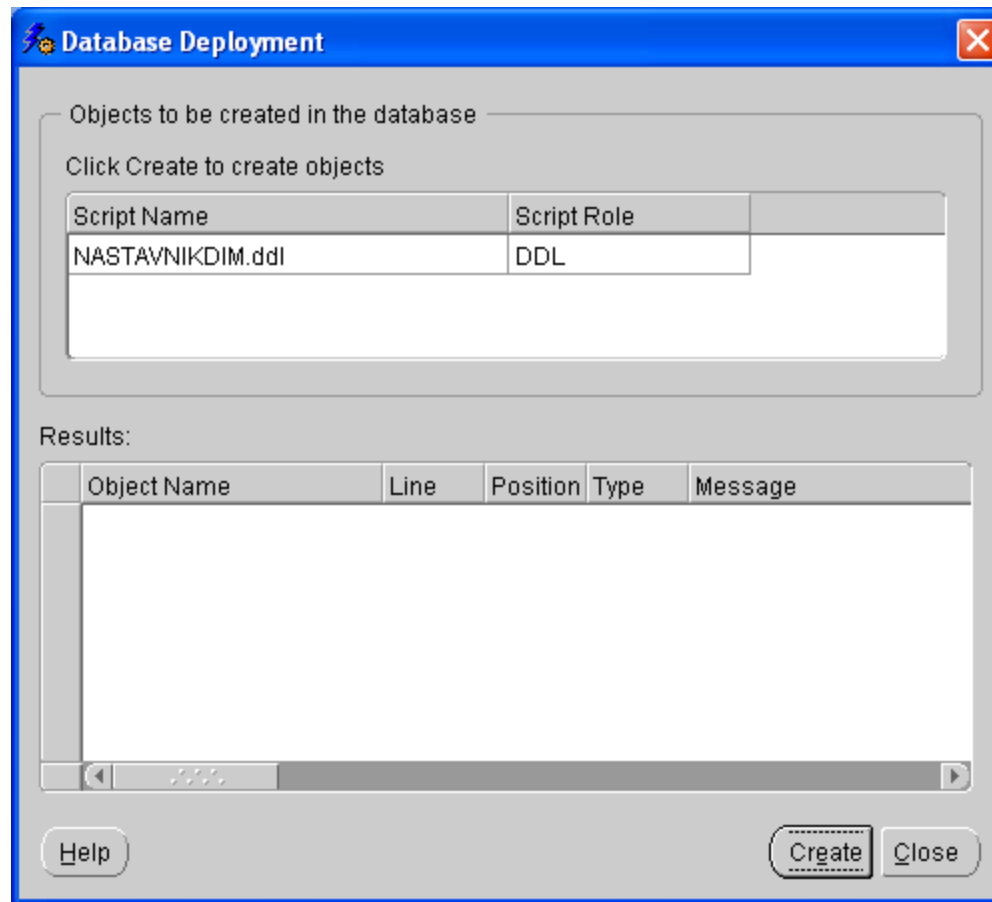

DEPLOY – dimenzije NASTAVNIK

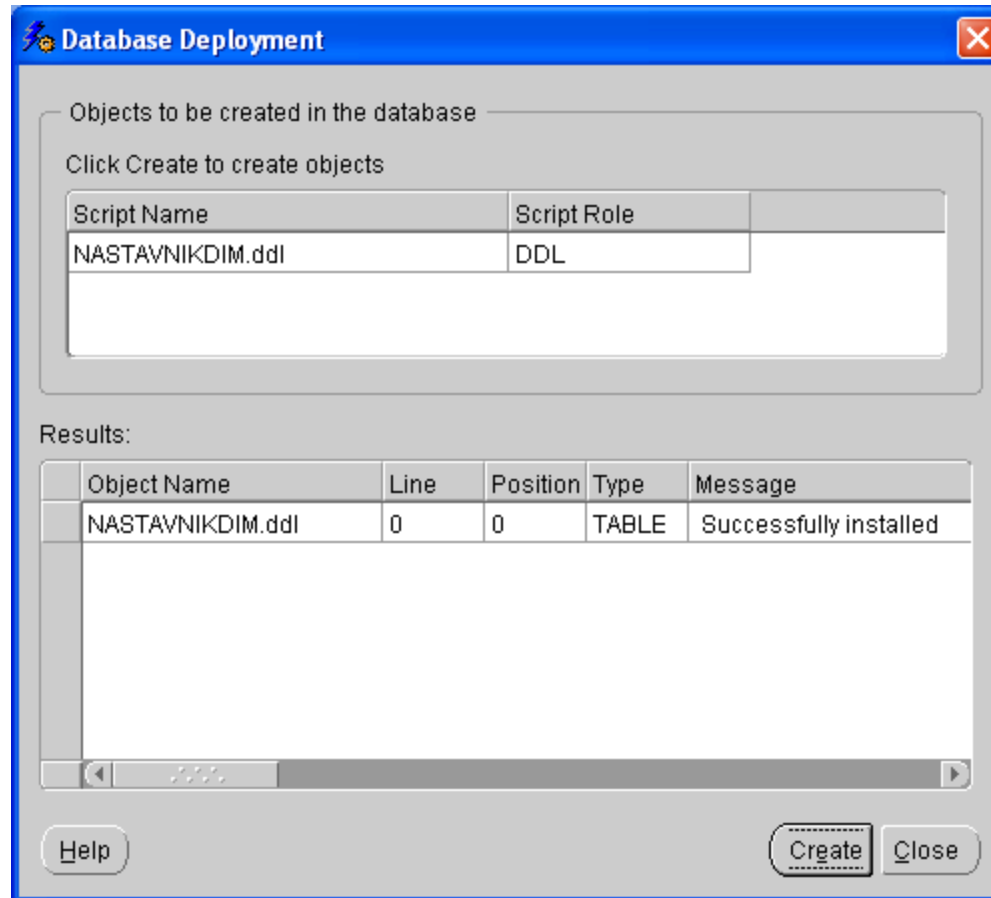

DEPLOY – dimenzije NASTAVNIK

Column Name	Data Type	Nullable	Data Default	COLUMN ID	Primary Key	COMMENTS
NL_NASID	NUMBER	Yes	(null)	1	(null) (null)	
NL_NASIMENASTAVNIKA	VARCHAR2(20 BYTE)	Yes	(null)	2	(null) (null)	
NL_NASNAZIVZVANJA	VARCHAR2(20 BYTE)	Yes	(null)	3	(null) (null)	
NL_NASPREZIMENASTAV	VARCHAR2(30 BYTE)	Yes	(null)	4	(null) (null)	

The interface also shows a tree view on the left with the 'Tables' folder expanded, listing various tables including 'NASTAVNIKDIM'. The status bar at the bottom indicates 'TABLE VEZBERUN.NASTAVNIKDIM@ZaDeploy1' and 'Editing'.

DEPLOY – MAP_Student_dim

Za deploy mapiranja potrebno je prvo u Configure Properties podesiti odgovarajući link.
Link se podešava samo za tabele iz OLTP baze

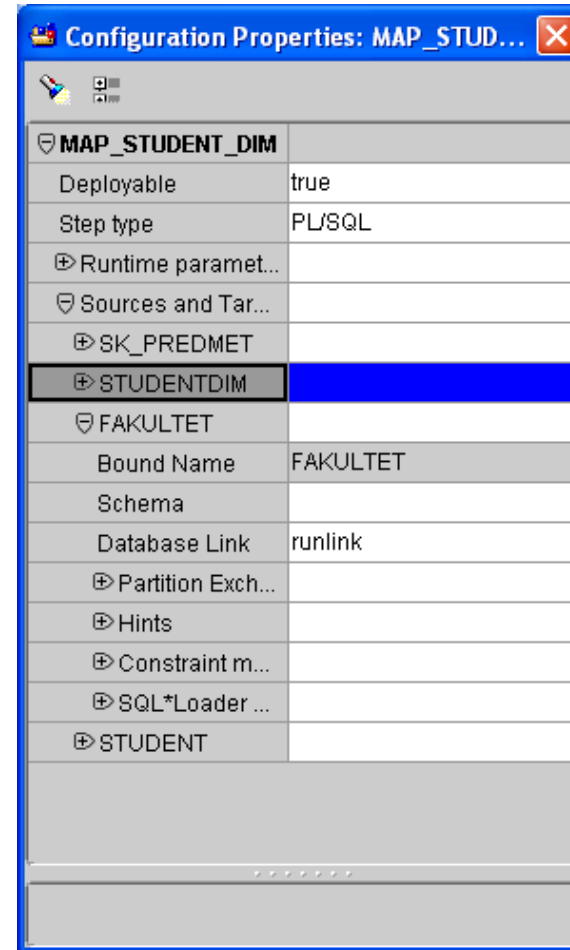

DEPLOY – MAP_Student_dim

Generation Results[0 error(s), 2 warning(s)]

Objects for which scripts have been generated.

Schema Objects | Mappings | Messages

Selected Objects

Object Name	Object Type	Last Generation	Located in
MAP_STUDENTI_DIM	Package	Jan 18, 2009 7:43:31 PM	

Generated Scripts

Filter for: All Objects | Filter by: All Roles

Object Name	Object Type	Script Name	Role	Language
MAP_STUDENTI_DIM	PACKAGE	MAP_STUDENTI_DIM.pls	PLS	PLSQL
MAP_STUDENTI_DIM	ORACLEOBJECT	MAP_STUDENTI_DIM.tcl	PLSRUNPRM	TCL

View Code
Deploy ...
Save as File
Run
OEM Register

Help | Close

DEPLOY – MAP_Student_dim

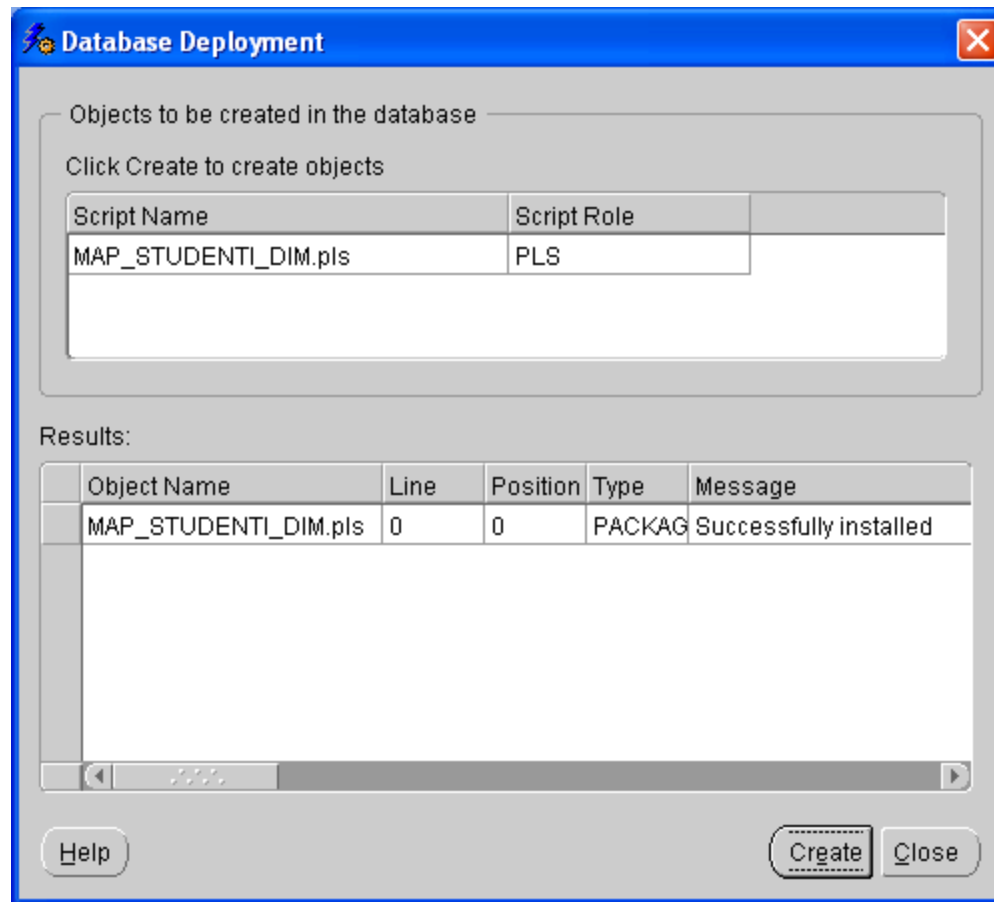

DEPLOY – MAP_Student_dim

```
create or replace PACKAGE MAP_STUDENT_DIM AS

-- Auditing mode constants
AUDIT_NONE          CONSTANT BINARY_INTEGER := 0;
AUDIT_STATISTICS    CONSTANT BINARY_INTEGER := 1;
AUDIT_ERROR_DETAILS CONSTANT BINARY_INTEGER := 2;
AUDIT_COMPLETE      CONSTANT BINARY_INTEGER := 3;

-- Operating mode constants
MODE_SET            CONSTANT BINARY_INTEGER := 0;
MODE_ROW            CONSTANT BINARY_INTEGER := 1;
MODE_ROW_TARGET     CONSTANT BINARY_INTEGER := 2;
MODE_SET_FAILOVER_ROW CONSTANT BINARY_INTEGER := 3;
MODE_SET_FAILOVER_ROW_TARGET CONSTANT BINARY_INTEGER := 4;

-- Variables for auditing
get_runtime_audit_id  NUMBER(22) := 0;
get_audit_level       BINARY_INTEGER := AUDIT_ERROR_DETAILS;
get_cycle_date        CONSTANT DATE := SYSDATE;
get_model_id          CONSTANT NUMBER(22) := 0;
get_model_name        CONSTANT VARCHAR2(40) := 'MAP_STUDENT_DIM';
get_purge_group       CONSTANT VARCHAR2(40) := 'wb';

-- Processing variables
get_selected          NUMBER(22) := 0;
get_inserted          NUMBER(22) := 0;
get_updated           NUMBER(22) := 0;
get_deleted           NUMBER(22) := 0;
get_merged            NUMBER(22) := 0;
get_errors            NUMBER(22) := 0;
get_abort             BOOLEAN := FALSE;
```

The status bar at the bottom indicates 'PACKAGE VEZBERUN.MAP_STUDENT_DIM@ZaDeploy1' and 'Editing'.

DEPLOY – MAP_Student_dim

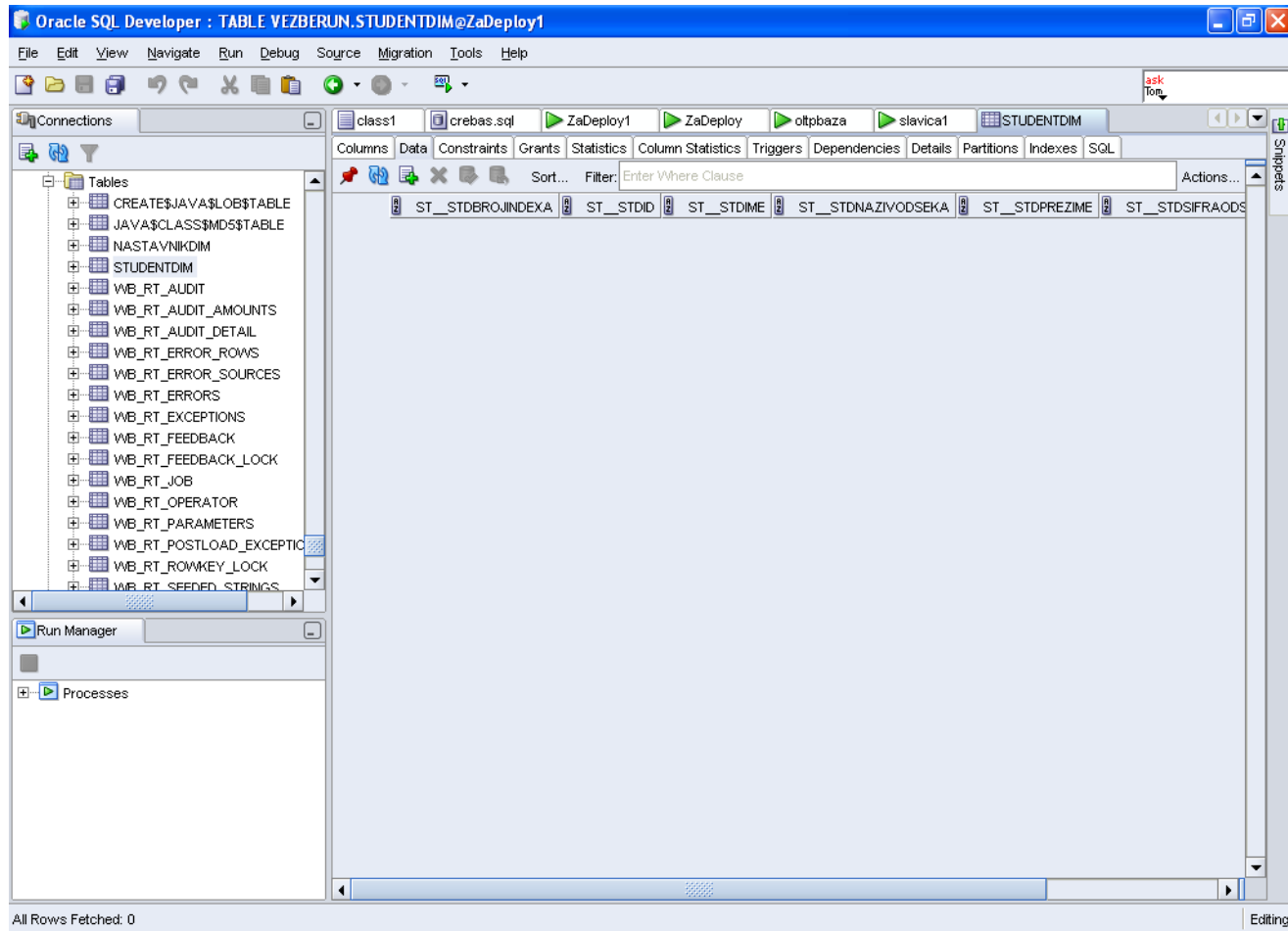

RUN – MAP_Student_dim

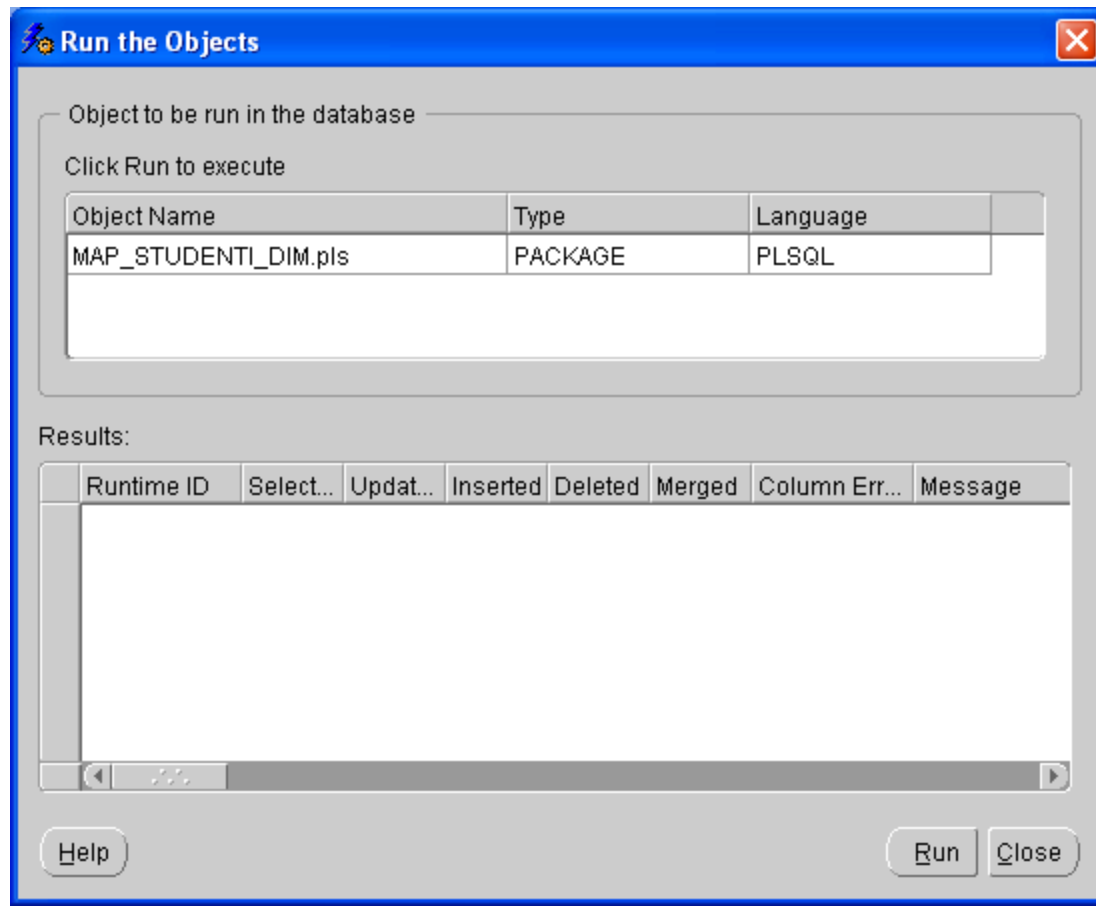

RUN – MAP_Student_dim

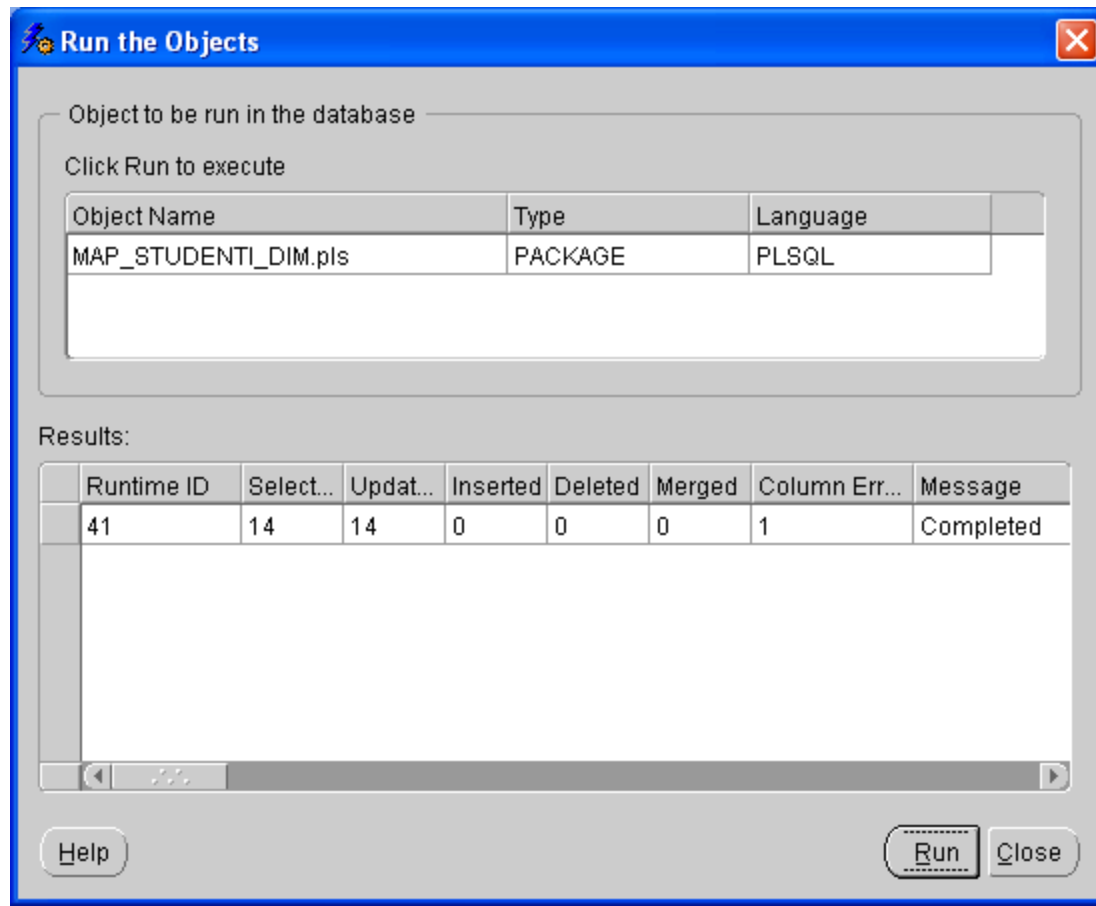

RUN – MAP_Student_dim

	ST_STDBROJINDEXA	ST_STDID	ST_STDIME	ST_STDNAZIVODSEKA	ST_STDPREZIME	ST_STDSIFRAODS
1	300	1	Petar	elektro	Peic	
2	200	2	Pera	elektro	Peric	
3	201	3	Goran	elektro	Goranic	
4	301	4	Ilija	elektro	Savic	
5	100	5	Jovan	elektro	Ilic	
6	302	6	Milan	elektro	Milic	
7	303	7	Iva	elektro	Ivic	
8	304	8	Jovan	elektro	Jovanovic	
9	305	9	Sava	elektro	Savic	
10	306	10	Petar	elektro	Petrovic	
11	307	11	Janko	elektro	Jankovic	
12	308	12	Ivana	elektro	Ivanovic	
13	309	13	Dragan	elektro	Draganic	
14	310	14	Nikola	elektro	Nikolic	

DEPLOY Materijalizovanih pogleda

- U Mapping editoru materijalizovanog pogleda generiše se programski kod (Mapping -> Generate ->Mapping)
- Kopira se deo programskog koda koji se odnosi na SELECT u Query TAB materijalizovanog pogleda (Properties materijalizovanog pogleda)
- Radi se Deploy materijalizovanog pogleda

DEPLOY Materijalizovanih pogleda

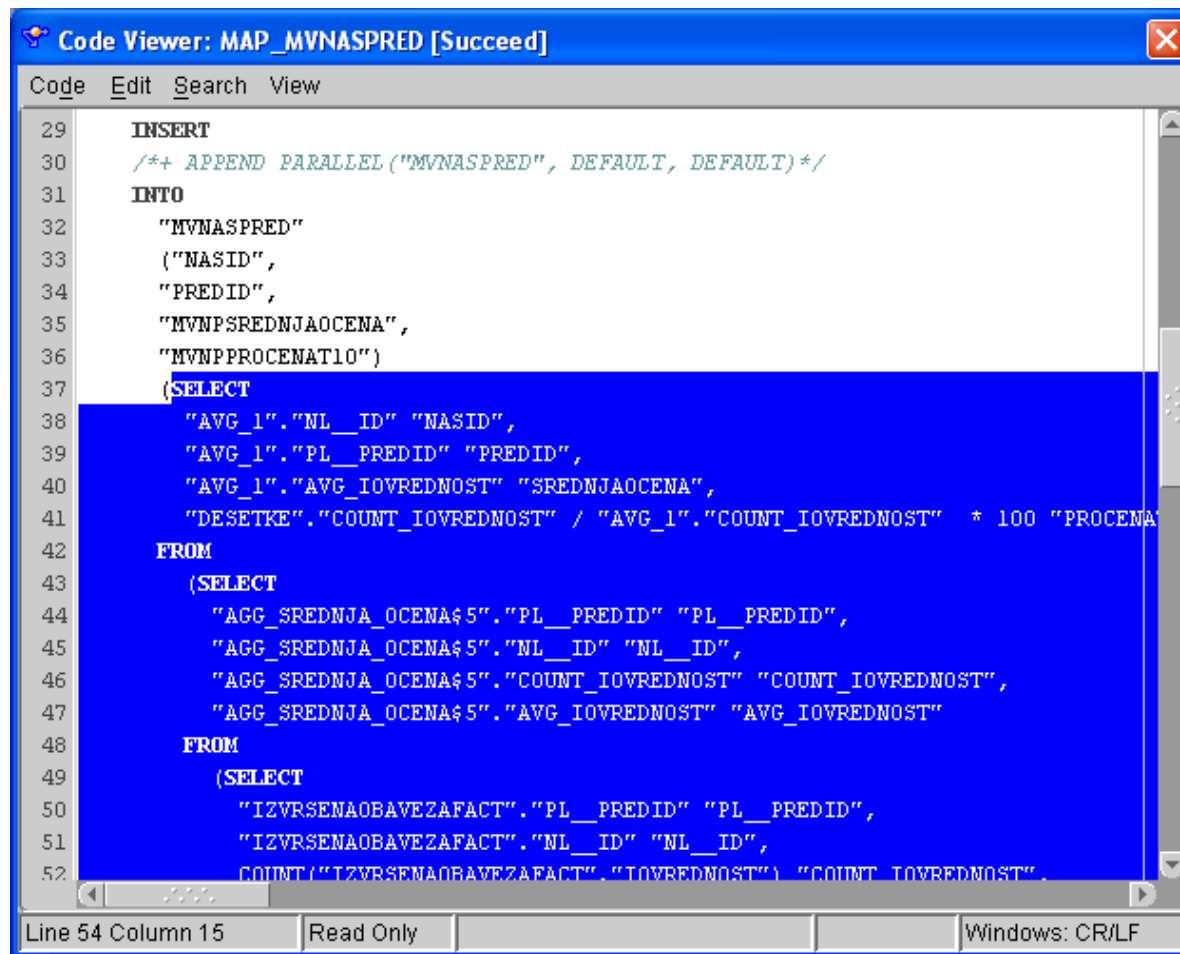

```
Code Viewer: MAP_MVNASPRED [Succeed]
Code Edit Search View
29  INSERT
30  /*+ APPEND PARALLEL('MVNASPRED', DEFAULT, DEFAULT)*/
31  INTO
32  "MVNASPRED"
33  ("NASID",
34  "PREDID",
35  "MVNPSREDNJAOCENA",
36  "MVNPPROCENTATIO")
37  (SELECT
38  "AVG_1"."NL_ID" "NASID",
39  "AVG_1"."PL_PREDID" "PREDID",
40  "AVG_1"."AVG_IOVREDNOST" "SREDNJAOCENA",
41  "DESETKE"."COUNT_IOVREDNOST" / "AVG_1"."COUNT_IOVREDNOST" * 100 "PROCENA"
42  FROM
43  (SELECT
44  "AGG_SREDNJA_OCENA$5"."PL_PREDID" "PL_PREDID",
45  "AGG_SREDNJA_OCENA$5"."NL_ID" "NL_ID",
46  "AGG_SREDNJA_OCENA$5"."COUNT_IOVREDNOST" "COUNT_IOVREDNOST",
47  "AGG_SREDNJA_OCENA$5"."AVG_IOVREDNOST" "AVG_IOVREDNOST"
48  FROM
49  (SELECT
50  "IZVRSENAOBAVEZAFACT"."PL_PREDID" "PL_PREDID",
51  "IZVRSENAOBAVEZAFACT"."NL_ID" "NL_ID",
52  COUNT("IZVRSENAOBAVEZAFACT"."IOVREDNOST") "COUNT_IOVREDNOST",
```

Line 54 Column 15 | Read Only | Windows: CR/LF

DEPLOY Materijalizovanih pogleda

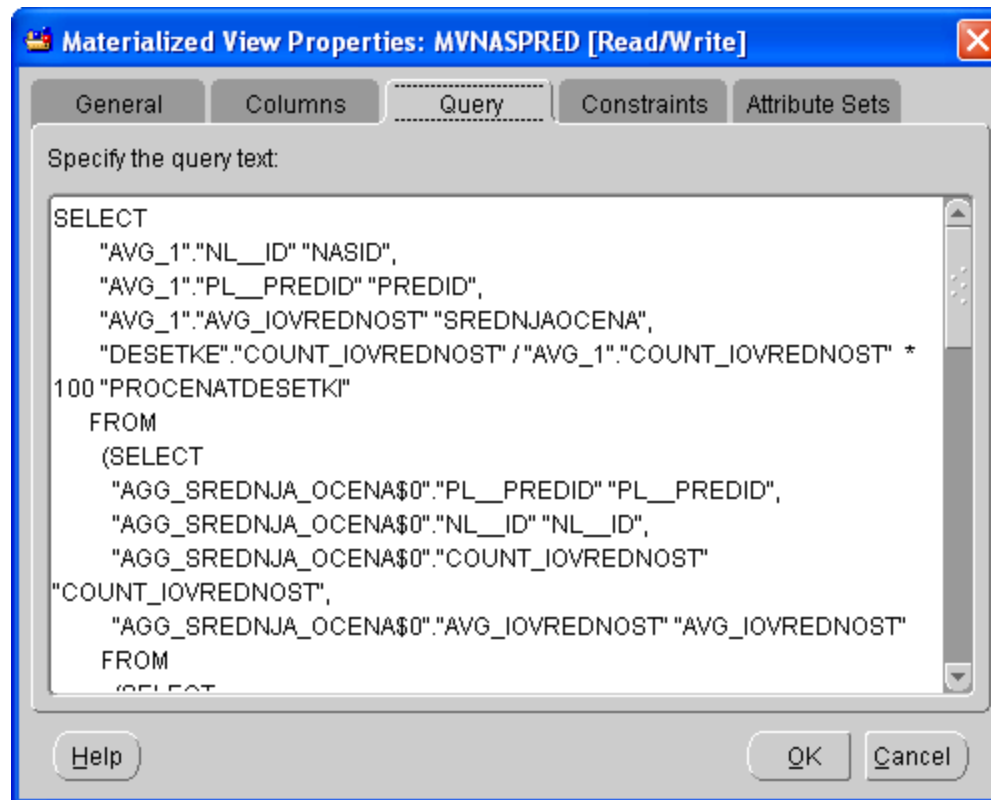

Kraj